

Proposed Plan Change 49 – Proposed Zoning Maps

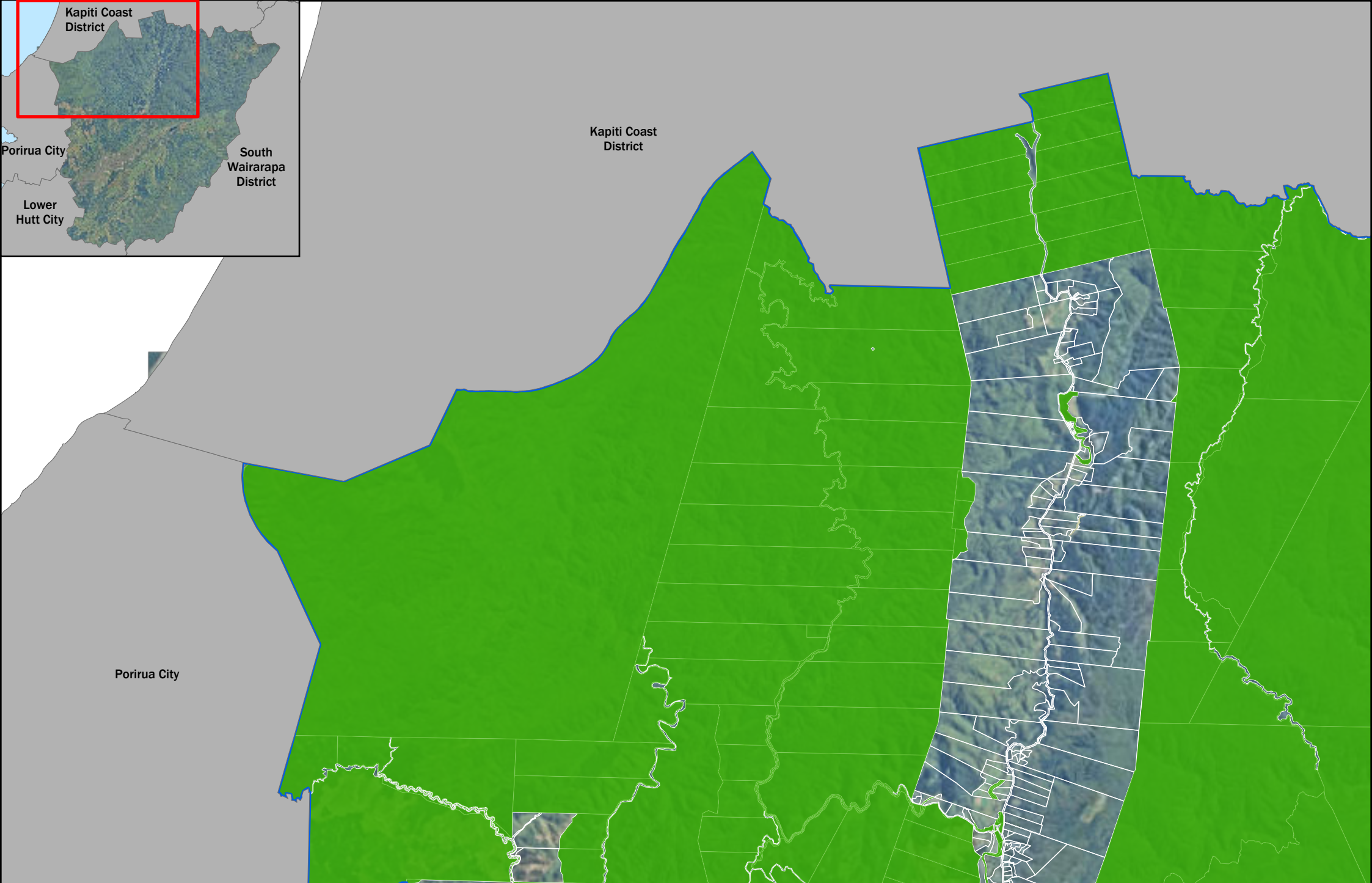

	Plan Change 49 - Proposed Open Space and Recreation Zoning: North-West City <small>Cadastral information derived from Land Information NZ. Crown Copyright Reserved. Property boundaries may not be survey-accurate, and can only be verified by a licensed cadastral surveyor. Data projection in NZ Transverse Mercator.</small>	Reference Data: Other Councils City Boundary Land Parcels	Proposed Zoning: Open Space Natural Open Space Sports & Active Recreation	General Rural Rural Production Rural Lifestyle General Residential	Special Purpose Commercial General Industrial	 Scale: 1:77,000

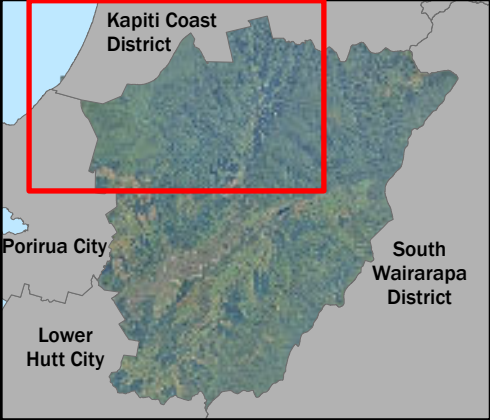
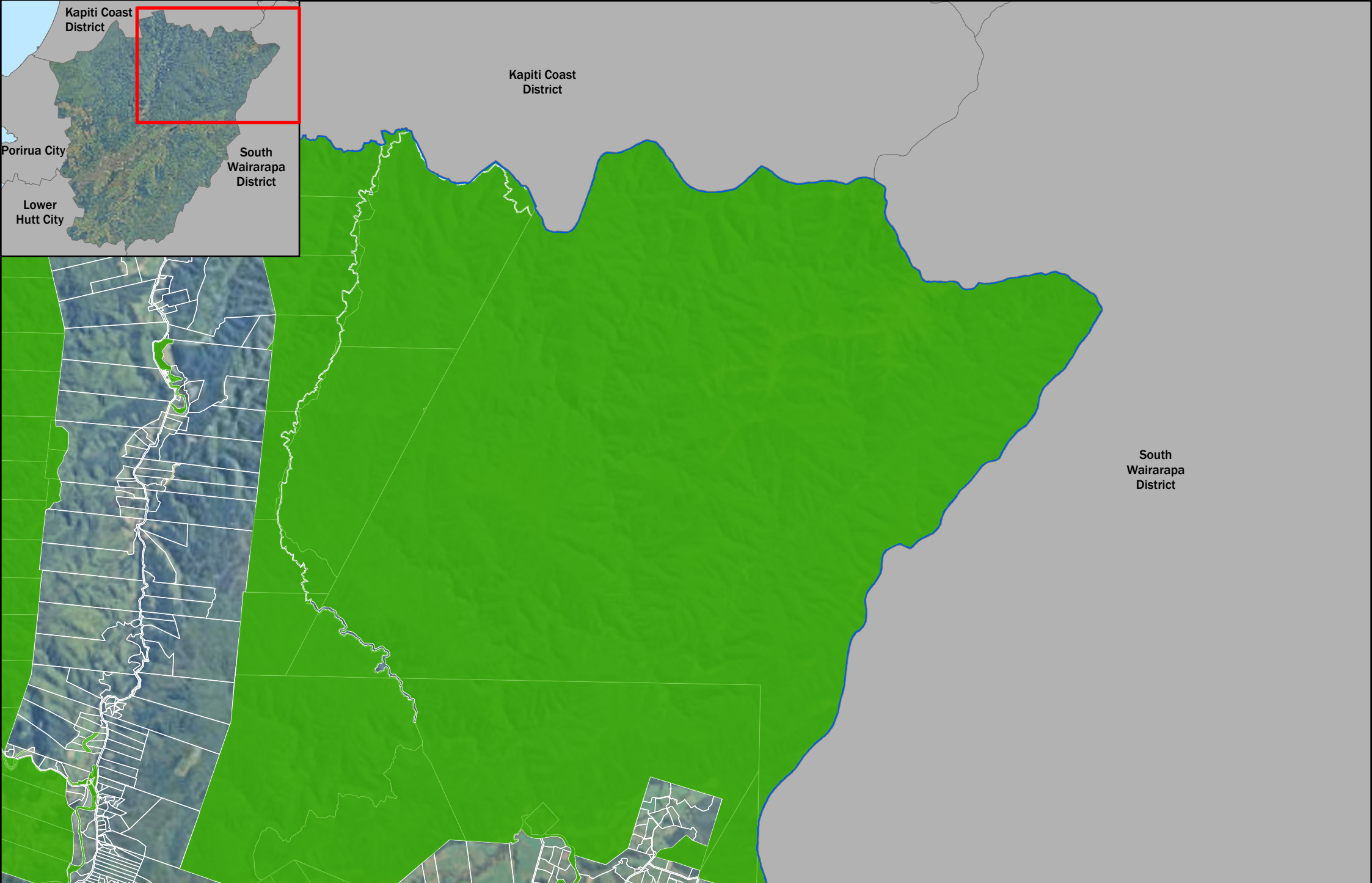

Plan Change 49 - Proposed Open Space and Recreation Zoning: North-East City

Cadastral information derived from Land Information NZ. Crown Copyright Reserved. Property boundaries may not be survey-accurate, and can only be verified by a licensed cadastral surveyor. Data projection in NZ Transverse Mercator.

Reference Data:

- Other Councils
- City Boundary
- Land Parcels

Proposed Zoning:

- Open Space
- Natural Open Space
- Sports & Active Recreation

General Rural
 Rural Production
 Rural Lifestyle
 General Residential

Special Purpose
 Commercial
 General Industrial

N

 Scale: 1:76,000

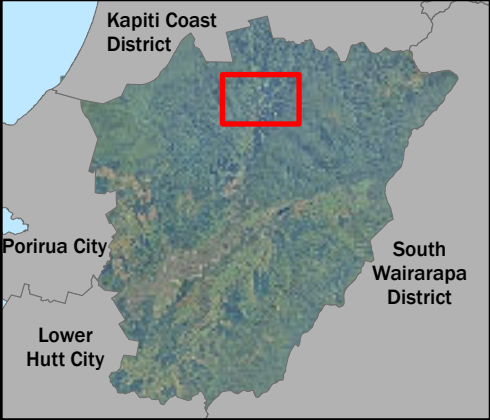

	Plan Change 49 - Proposed Open Space and Recreation Zoning: North Akatarawa <small>Cadastral information derived from Land Information NZ. Crown Copyright Reserved. Property boundaries may not be survey-accurate, and can only be verified by a licensed cadastral surveyor. Data projection in NZ Transverse Mercator.</small>	Reference Data: Other Councils City Boundary Land Parcels	Proposed Zoning: Open Space Natural Open Space Sports & Active Recreation	General Rural Rural Production Rural Lifestyle General Residential	Special Purpose Commercial General Industrial	 Scale: 1:20,000

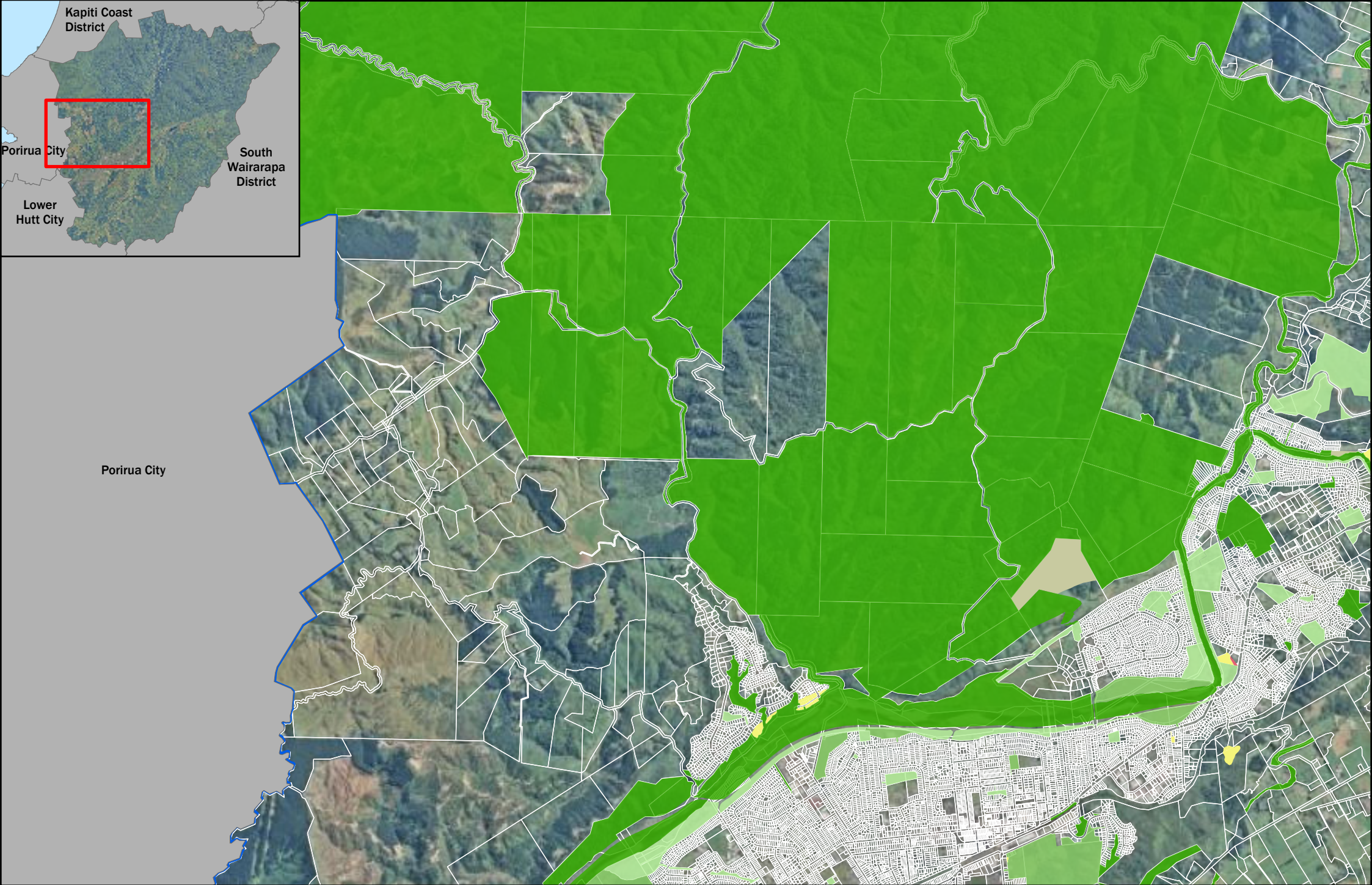
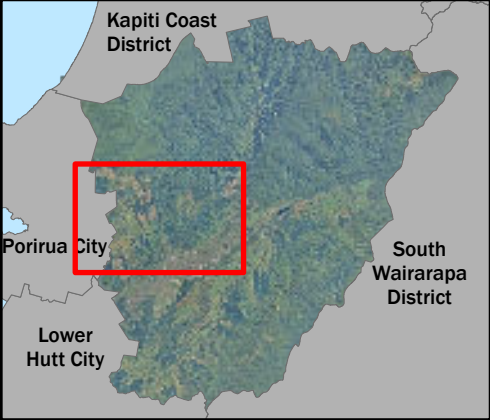

<p>Upper Hutt City Council</p>	<p>Plan Change 49 - Proposed Open Space and Recreation Zoning: Moonshine Valley</p> <p><small>Cadastral information derived from Land Information NZ. Crown Copyright Reserved. Property boundaries may not be survey-accurate, and can only be verified by a licensed cadastral surveyor. Data projection in NZ Transverse Mercator.</small></p>	<p>Reference Data:</p> <ul style="list-style-type: none"> Other Councils City Boundary Land Parcels 	<p>Proposed Zoning:</p> <ul style="list-style-type: none"> Open Space Natural Open Space Sports & Active Recreation 	<ul style="list-style-type: none"> General Rural Rural Production Rural Lifestyle General Residential 	<ul style="list-style-type: none"> Special Purpose Commercial General Industrial 	<p>N</p> <p>Scale: 1:44,000</p>

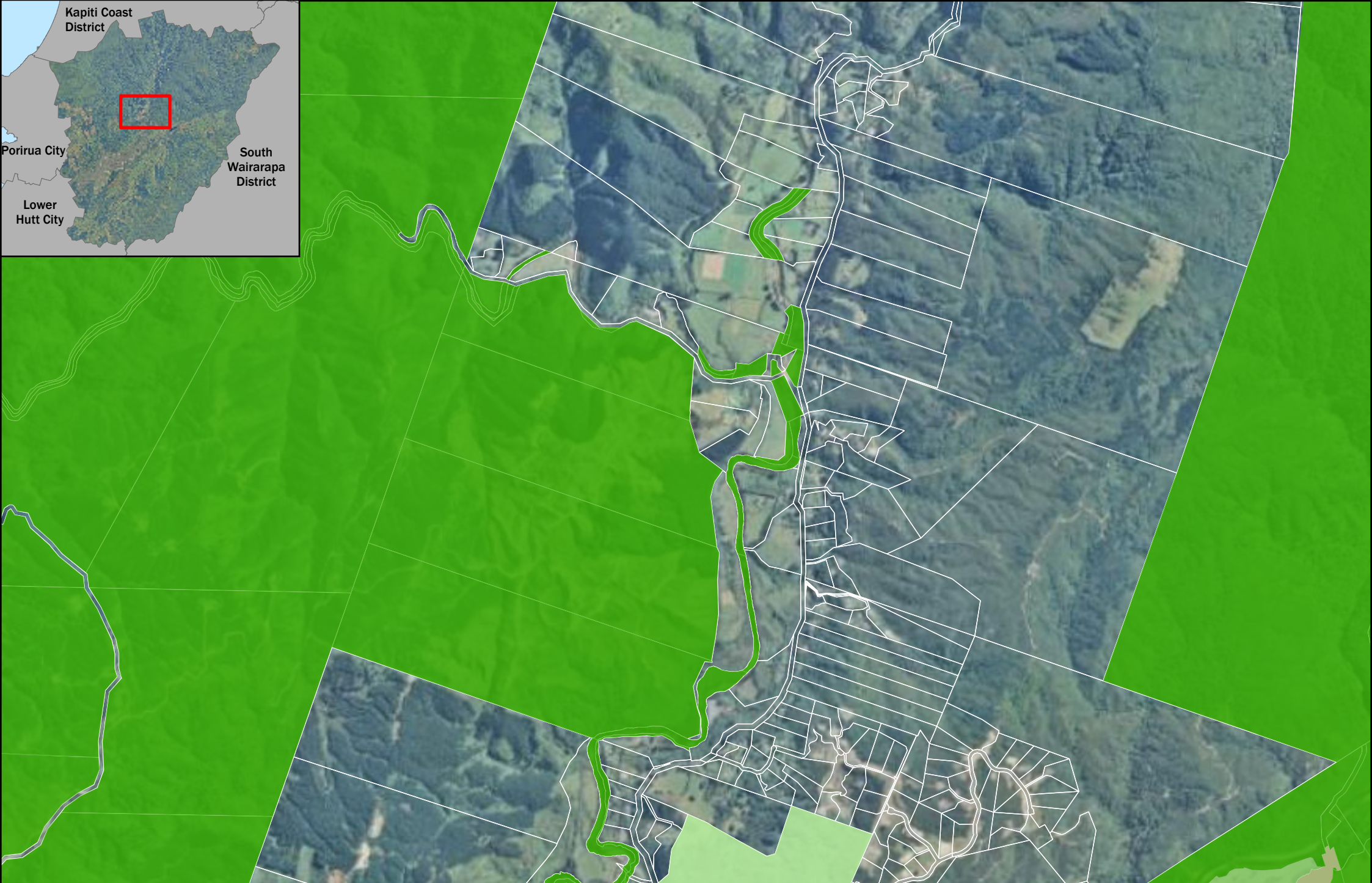
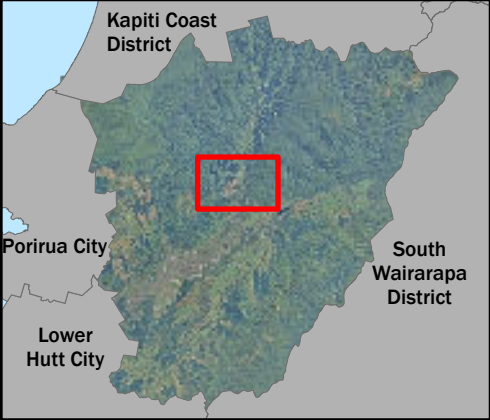

	Plan Change 49 - Proposed Open Space and Recreation Zoning: South Akatarawa <small>Cadastral information derived from Land Information NZ. Crown Copyright Reserved. Property boundaries may not be survey-accurate, and can only be verified by a licensed cadastral surveyor. Data projection in NZ Transverse Mercator.</small>	Reference Data: ■ Other Councils ■ City Boundary ■ Land Parcels	Proposed Zoning: ■ Open Space ■ Natural Open Space ■ Sports & Active Recreation	■ General Rural ■ Rural Production ■ Rural Lifestyle ■ General Residential	■ Special Purpose ■ Commercial ■ General Industrial	 Scale: 1:21,000
		<small>Additional zoning categories from the legend: ■ General Rural, ■ Rural Production, ■ Rural Lifestyle, ■ General Residential, ■ Special Purpose, ■ Commercial, ■ General Industrial.</small>				

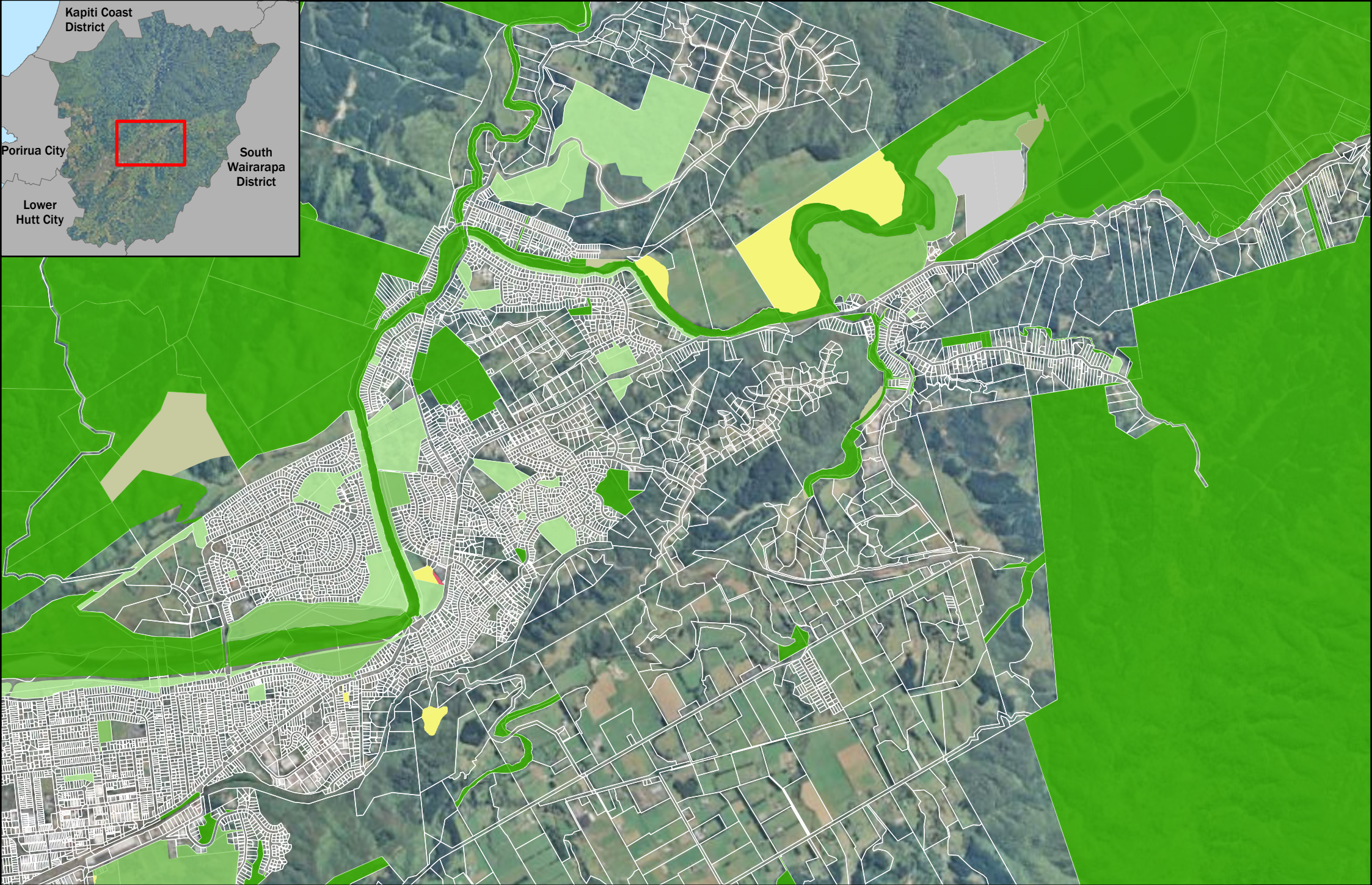
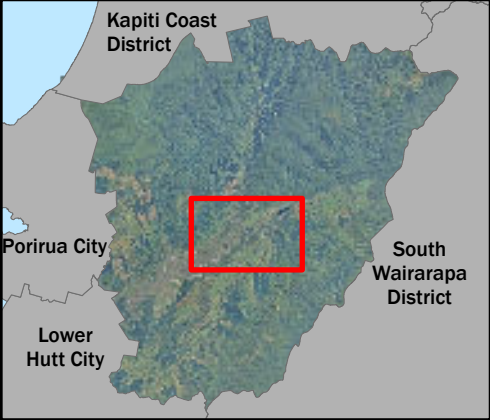

<p>Upper Hutt City Council</p>	<p>Plan Change 49 - Proposed Open Space and Recreation Zoning: North-East City</p> <p><small>Cadastral information derived from Land Information NZ. Crown Copyright Reserved. Property boundaries may not be survey-accurate, and can only be verified by a licensed cadastral surveyor. Data projection in NZ Transverse Mercator.</small></p>	<p>Reference Data:</p> <ul style="list-style-type: none"> Other Councils City Boundary Land Parcels 	<p>Proposed Zoning:</p> <ul style="list-style-type: none"> Open Space Natural Open Space Sports & Active Recreation 	<ul style="list-style-type: none"> General Rural Rural Production Rural Lifestyle General Residential 	<ul style="list-style-type: none"> Special Purpose Commercial General Industrial 	<p>N</p> <p>Scale: 1:29,000</p>
		<p><small>Map showing proposed zoning for North-East City. Legend includes Reference Data (Other Councils, City Boundary, Land Parcels), Proposed Zoning (Open Space, Natural Open Space, Sports & Active Recreation), and General Zoning (General Rural, Rural Production, Rural Lifestyle, General Residential, Special Purpose, Commercial, General Industrial). Scale: 1:29,000.</small></p>				

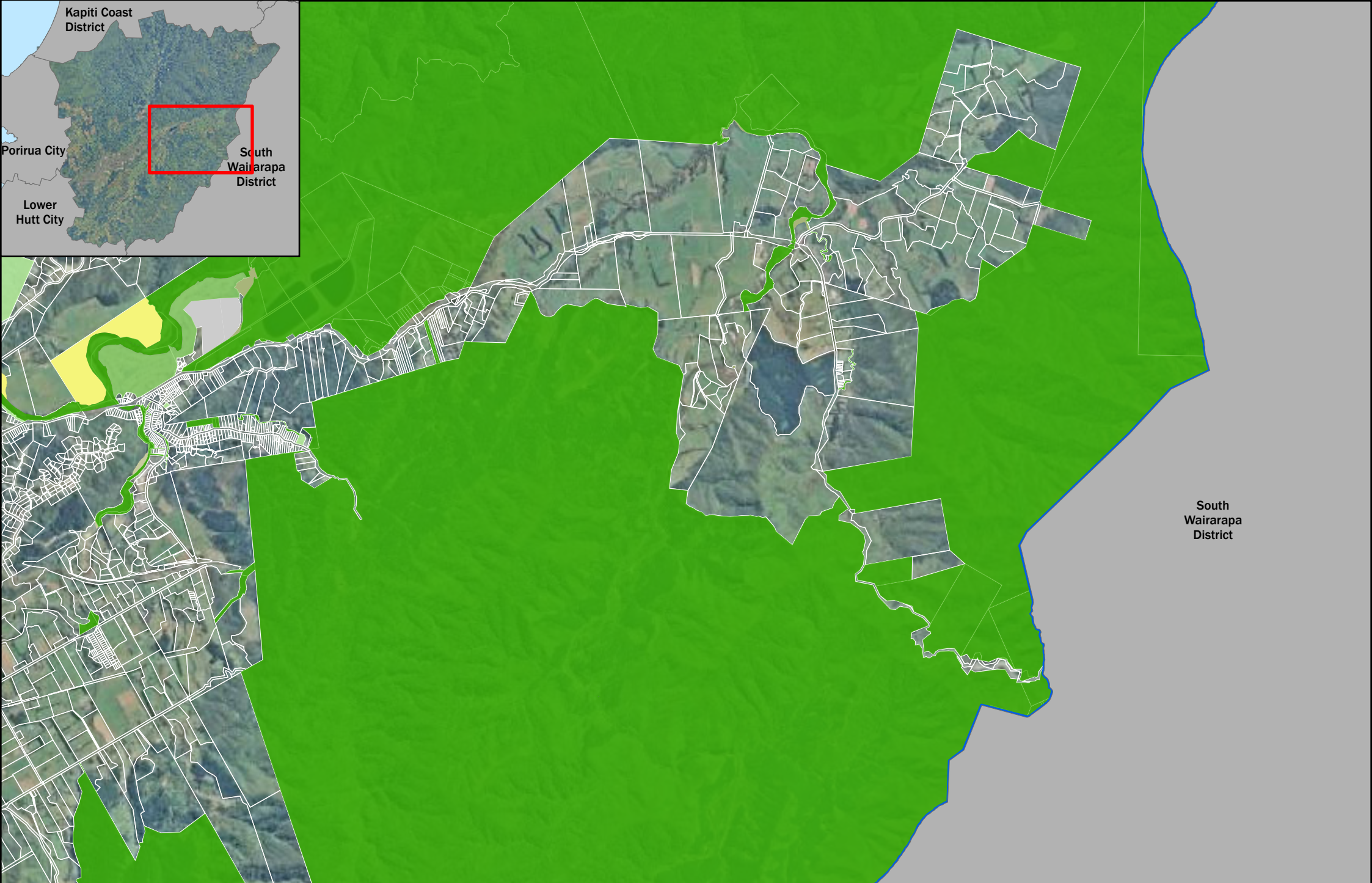
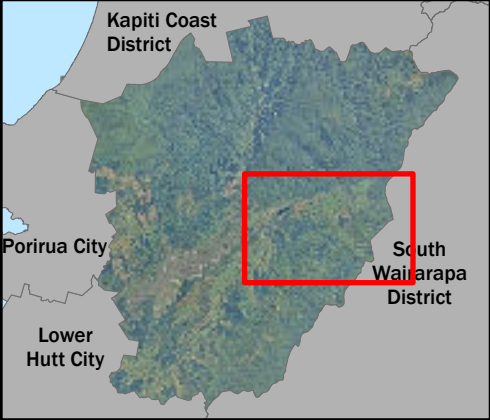

South Wairarapa District

	<p>Plan Change 49 - Proposed Open Space and Recreation Zoning: Te Marua & Kaitoke</p> <p><small>Cadastral information derived from Land Information NZ. Crown Copyright Reserved. Property boundaries may not be survey-accurate, and can only be verified by a licensed cadastral surveyor. Data projection in NZ Transverse Mercator.</small></p>	<p>Reference Data:</p> <ul style="list-style-type: none"> Other Councils City Boundary Land Parcels 	<p>Proposed Zoning:</p> <ul style="list-style-type: none"> Open Space Natural Open Space Sports & Active Recreation 	<ul style="list-style-type: none"> General Rural Rural Production Rural Lifestyle General Residential 	<ul style="list-style-type: none"> Special Purpose Commercial General Industrial 	<p style="text-align: center;">N ↑</p> <p style="text-align: center;">Scale: 1:44,000</p>
--	--	---	---	---	---	--

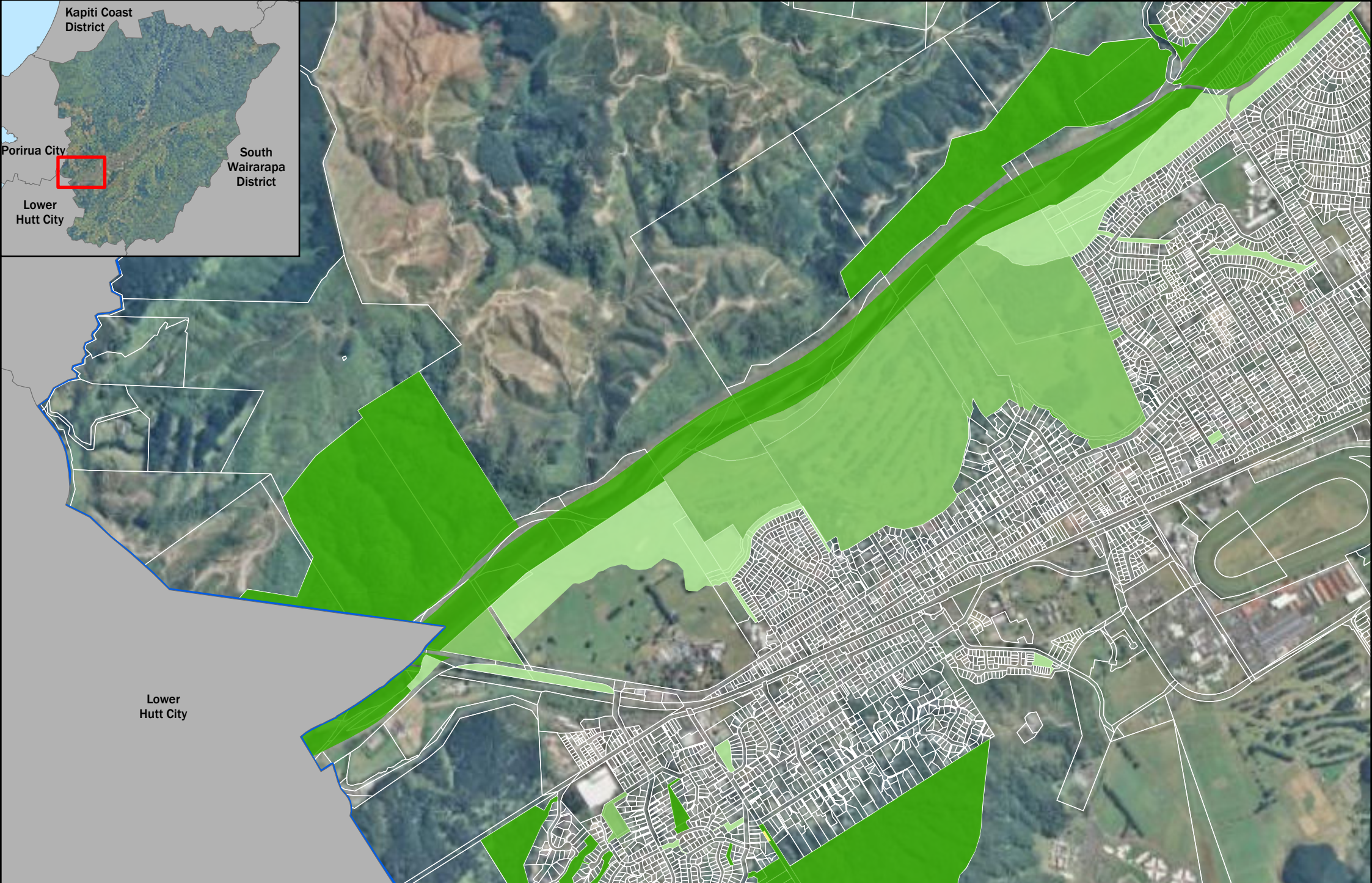
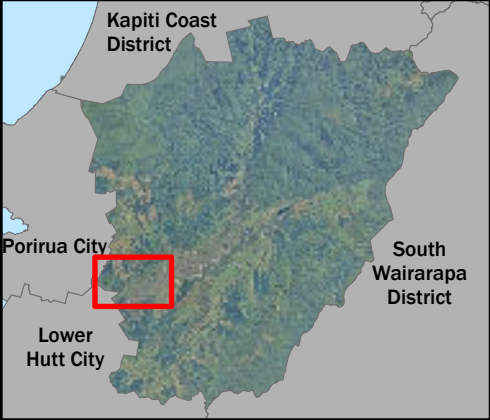

	Plan Change 49 - Proposed Open Space and Recreation Zoning: South-West City <small>Cadastral information derived from Land Information NZ. Crown Copyright Reserved. Property boundaries may not be survey-accurate, and can only be verified by a licensed cadastral surveyor. Data projection in NZ Transverse Mercator.</small>	Reference Data: Other Councils City Boundary Land Parcels	Proposed Zoning: Open Space Natural Open Space Sports & Active Recreation	General Rural Rural Production Rural Lifestyle General Residential	Special Purpose Commercial General Industrial	 Scale: 1:20,000

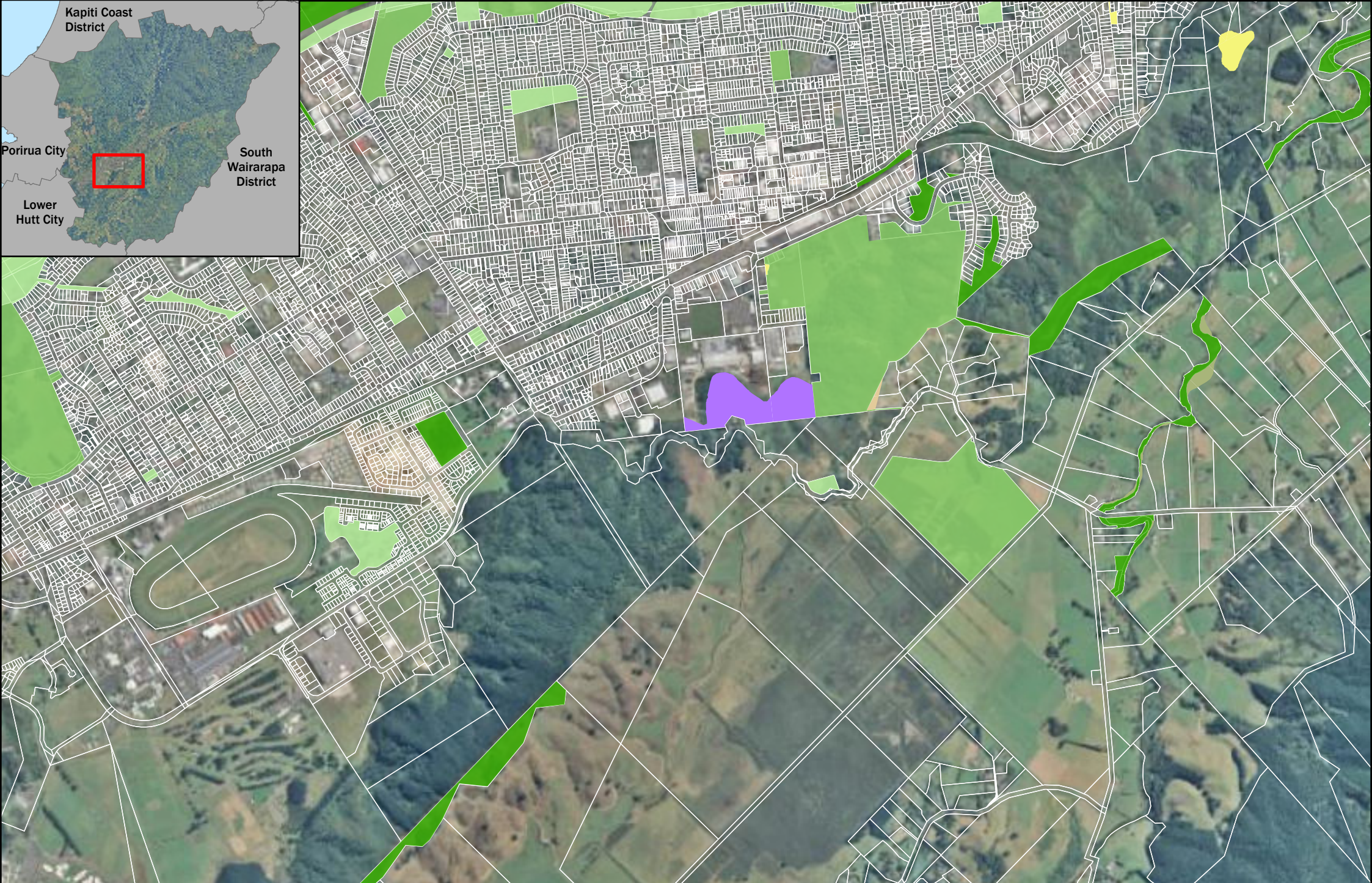
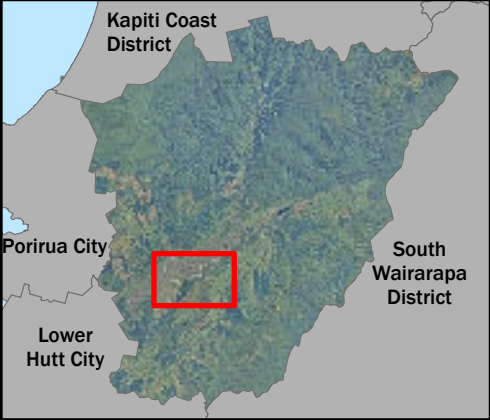

	Plan Change 49 - Proposed Open Space and Recreation Zoning: Central City & Maidstone <small>Cadastral information derived from Land Information NZ. Crown Copyright Reserved. Property boundaries may not be survey-accurate, and can only be verified by a licensed cadastral surveyor. Data projection in NZ Transverse Mercator.</small>	Reference Data: Other Councils City Boundary Land Parcels	Proposed Zoning: Open Space Natural Open Space Sports & Active Recreation	General Rural Rural Production Rural Lifestyle General Residential	Special Purpose Commercial General Industrial	 Scale: 1:21,000
		Other Councils City Boundary Land Parcels	Open Space Natural Open Space Sports & Active Recreation	General Rural Rural Production Rural Lifestyle General Residential	Special Purpose Commercial General Industrial	

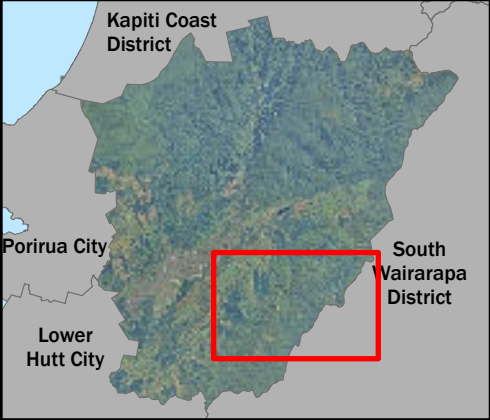

South Wairarapa District



Plan Change 49 - Proposed Open Space and Recreation Zoning: East Pakuratahi

Cadastral information derived from Land Information NZ. Crown Copyright Reserved. Property boundaries may not be survey-accurate, and can only be verified by a licensed cadastral surveyor. Data projection in NZ Transverse Mercator.

Reference Data:

- Other Councils
- City Boundary
- Land Parcels

Proposed Zoning:

- Open Space
- Natural Open Space
- Sports & Active Recreation

- General Rural
- Rural Production
- Rural Lifestyle
- General Residential

- Special Purpose
- Commercial
- General Industrial

N
↑

Scale: 1:43,000

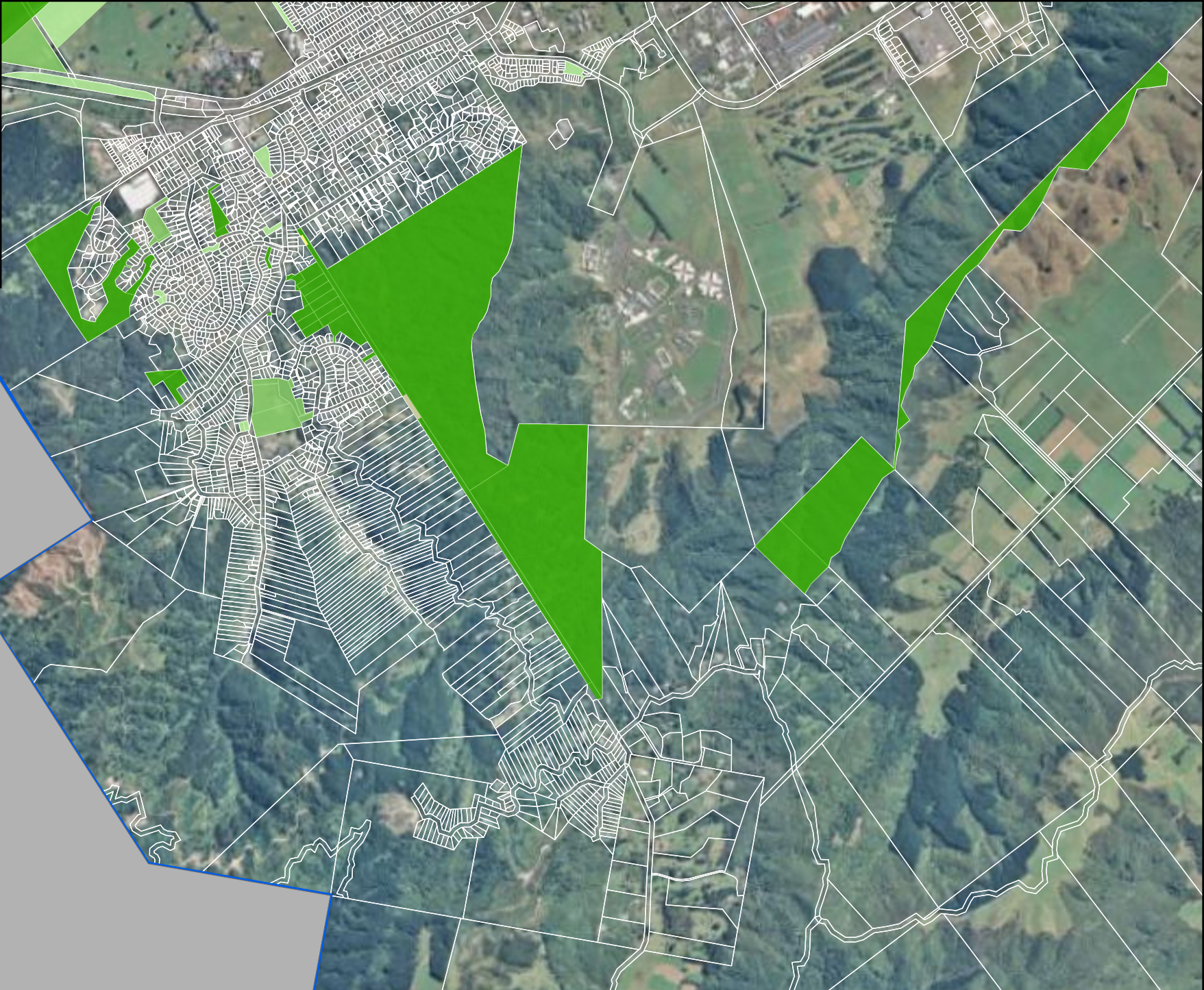
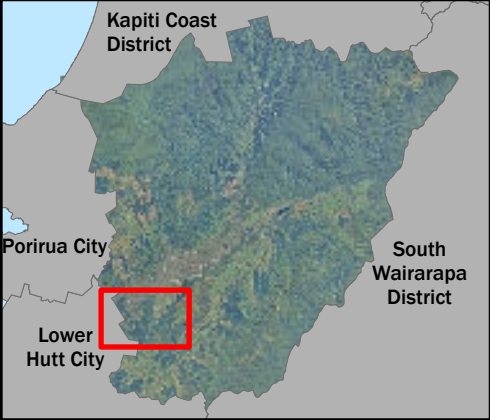

<p>Upper Hutt City Council</p>	<p>Plan Change 49 - Proposed Open Space and Recreation Zoning: Pinehaven / Blue Mountains</p> <p><small>Cadastral information derived from Land Information NZ. Crown Copyright Reserved. Property boundaries may not be survey-accurate, and can only be verified by a licensed cadastral surveyor. Data projection in NZ Transverse Mercator.</small></p>	<p>Reference Data:</p> <ul style="list-style-type: none"> Other Councils City Boundary Land Parcels 	<p>Proposed Zoning:</p> <ul style="list-style-type: none"> Open Space Natural Open Space Sports & Active Recreation 	<ul style="list-style-type: none"> General Rural Rural Production Rural Lifestyle General Residential 	<ul style="list-style-type: none"> Special Purpose Commercial General Industrial 	<p style="text-align: center;">N</p> <p style="text-align: center;">Scale: 1:23,000</p>

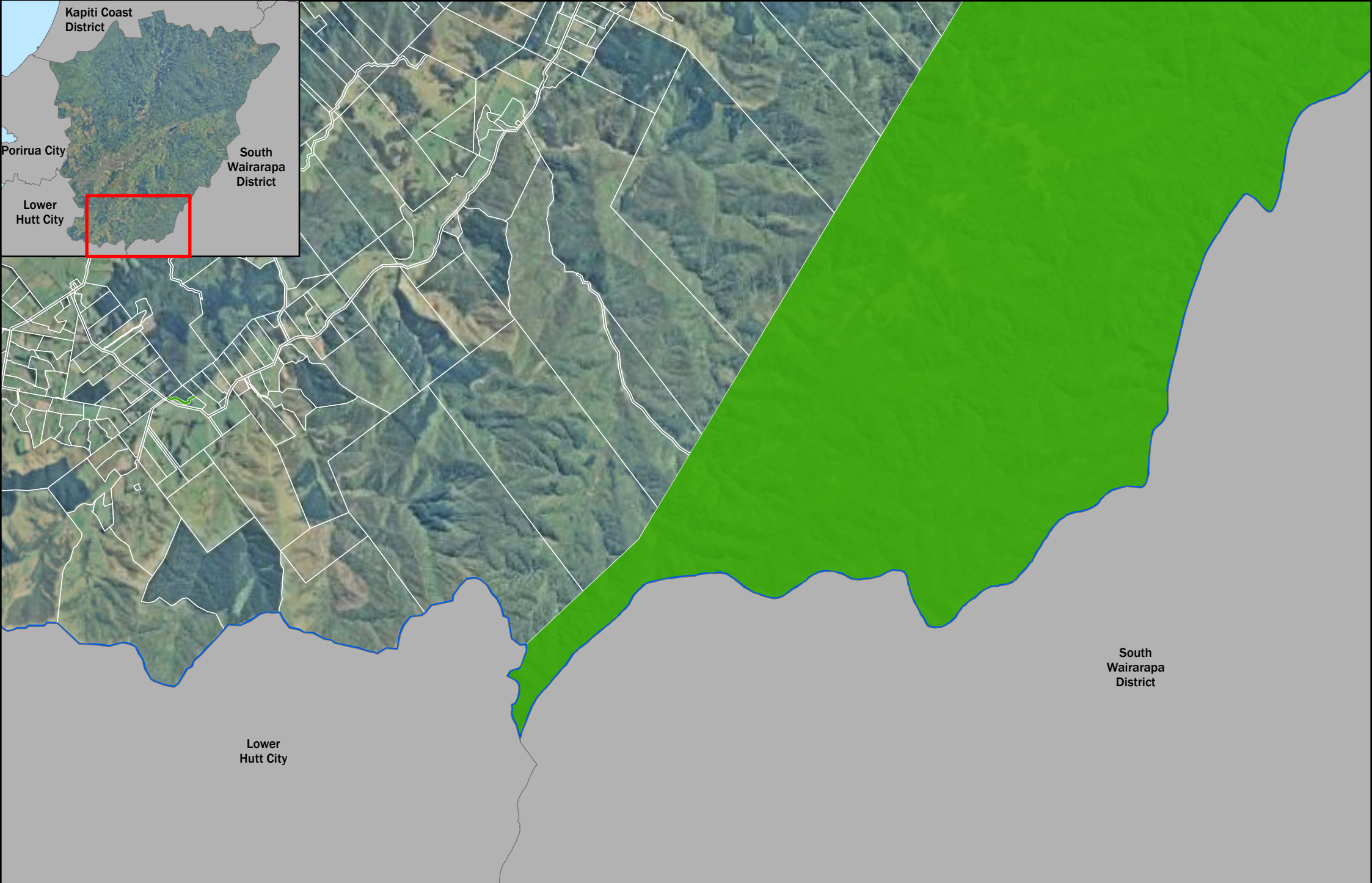

Plan Change 49 - Proposed Open Space and Recreation Zoning: Whitemans Valley & Pakuratahi

Cadastral information derived from Land Information NZ. Crown Copyright Reserved. Property boundaries may not be survey-accurate, and can only be verified by a licensed cadastral surveyor. Data projection in NZ Transverse Mercator.

Reference Data:

- Other Councils
- City Boundary
- Land Parcels

Proposed Zoning:

- Open Space
- Natural Open Space
- Sports & Active Recreation

General Rural	Special Purpose
Rural Production	Commercial
Rural Lifestyle	General Industrial
General Residential	

N
↑

Scale: 1:44,000