

Community Consultation & 1976 Flood

Save Our Hills (Upper Hutt) Inc.

The 1st draft of the FMP was published by the GWRC in 2010.

- This included Item 5: Community Consultation accompanied by Appendix E which included all the comments supplied by residents at a community 'drop in' session held in Pinehaven on 12th September 2009. The information included in Appendix E was not included in the final version of the FMP which was published on 6th September 2016.

GRWC states in item 5.1 that *“over 150 residents took the opportunity to comment and a large amount of detailed information relating to the catchment was collected.”*

- In Appendix E, there are a total of only 96 comments recorded. It is expected that GWRC would have used this event as their primary source to calibrate their maps, but didn't.
- Only 5 comments relate to the 1976 flood, which is regarded as being a 1 in 100 year event.

Within the report, GWRC presents the information gathered through public consultation as being very extensive and helpful.

- In Appendix E, GWRC noted the information provided by residents was useful for informing the modelling work. However, this isn't reflected in the maps. And no consultation after 2010 has had any affect on the flood extents. As confirmed by GWRC to Stephen Pattinson in September 2017, there has been no change to flood extents since 2010.

Sample of community consultation ...

(from Appendix E)

Control of logging key to protecting from blockage debris flow

Control logging slash thrown into gullies - hillside water channels to be kept clear, even minor ones

My road isn't cleaned often enough - blocked sump x2

Dec 1976. Trees felled on the hill between Pinehaven + Elmslie Rd

Top of Elmslie , trees cleared, lots of debris

Can we put this plan in the library

KEY

1 Information that will impact on the modelling work (Total = 24 comments impact on modelling)

113 Pinehaven Rd. water runs across W side of section . E channel of road inadequate gullies. Creek capc ok 76,81,89,98 & 2009.

[John Christianson – Civil Engineer – 113 Pinehaven Road]

“Take care that extents are accurate”

The very first comment in Appendix E (Public Consultation):

“Take care that when these maps are converted into district plan (if ever) that flood extents are very accurate e.g. @ 126 [Pinehaven Road] house is shown as within flood extent, however is over 3m above top of stream banks (don’t think stream would reach this high!)”

UHCC - PC42 Hearing

Community Consultation & 1976 Flood

Save Our Hills (Upper Hutt) Inc.

GWRC and UHC have produced at least 60 different maps in

- 2010
- c.2012
- c.2014
- 2016 &
- Twice already in 2017

The proliferation of maps have

- caused confusion
- One thing has remained constant - the overall flood hazard extent

Few in the community understand that the flood maps include:

- Less than 100mm due to climate change
- Blockages that assume all the 1980's drainage improvements were useless, and
- 300-500mm freeboard coloured blue and referred to as 'water'

Index of Eyewitness Accounts

10 accounts from residents about the extent of the 1976 flood

the addresses are where these residents were living in 1976; their accounts are of the flooding around their properties

- ▶ **Colin Buckett:** 7 Jocelyn Crescent, Pinehaven, Upper Hutt
- ▶ **Paul Cocker:** 16 Jocelyn Crescent, Pinehaven, Upper Hutt
- ▶ **Keith Thomas:** 44 Whitemans Road, Silverstream, Upper Hutt
- ▶ **John Campbell:** 2 Harewood Grove, Pinehaven, Upper Hutt
- ▶ **Barry Yandel:** 26 Fendalton Crescent, Pinehaven, Upper Hutt
- ▶ **Keith Hamilton:** 27 Pinehaven Road, Pinehaven, Upper Hutt
- ▶ **Ray Watson:** 3 Birch Grove, Pinehaven, Upper Hutt
- ▶ **Brian Rickerby:** 9 Winchester Ave, Pinehaven, Upper Hutt
- ▶ **Kate Turner:** 107 Pinehaven Road, Pinehaven, Upper Hutt
- ▶ **Kevin Keown:** 138 Pinehaven Road, Pinehaven, Upper Hutt

Colin Buckett

7 Jocelyn Crescent

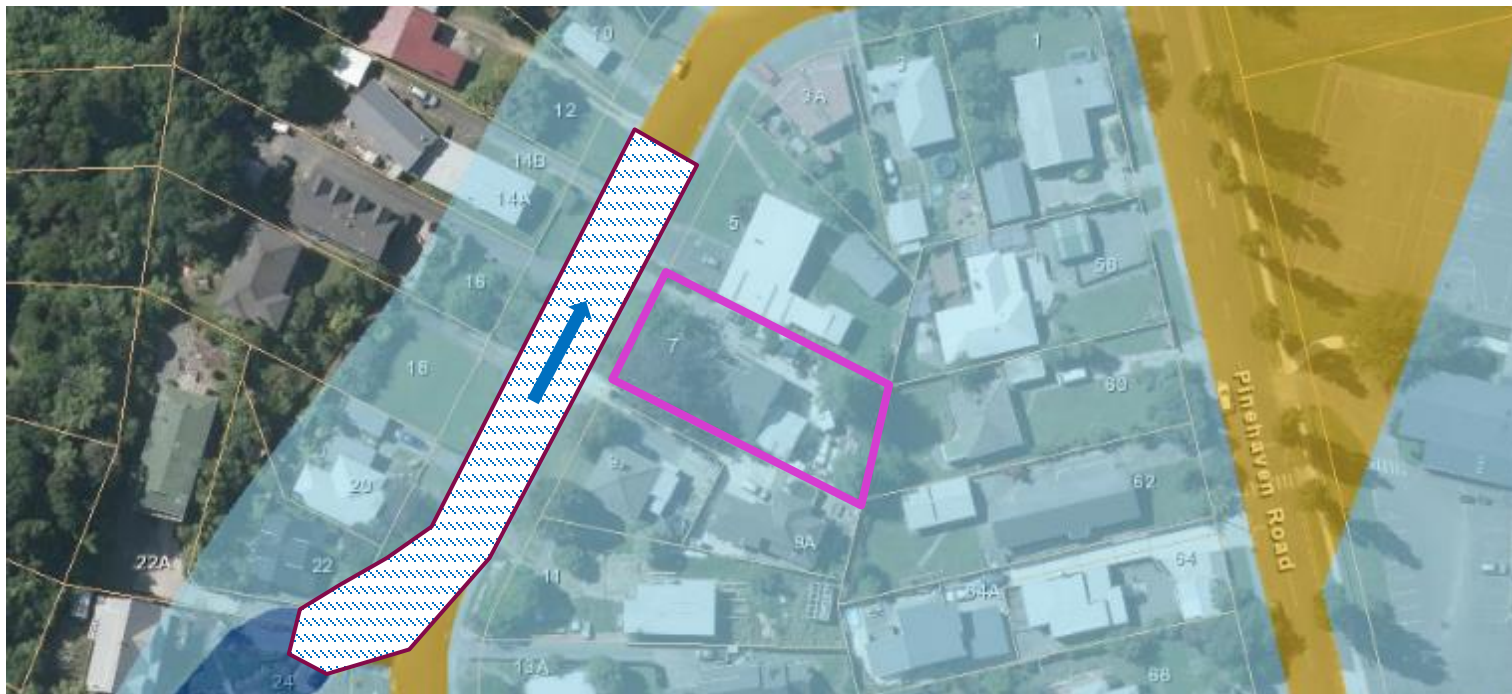

*“We were here in the Pinehaven flood [in 1976]. There was about 6 inches of water in the middle of the road. At **no** time did the water enter my property.... during the day people were quite able to drive down Jocelyn Crescent.”*

Paul Cocker

16 Jocelyn Crescent

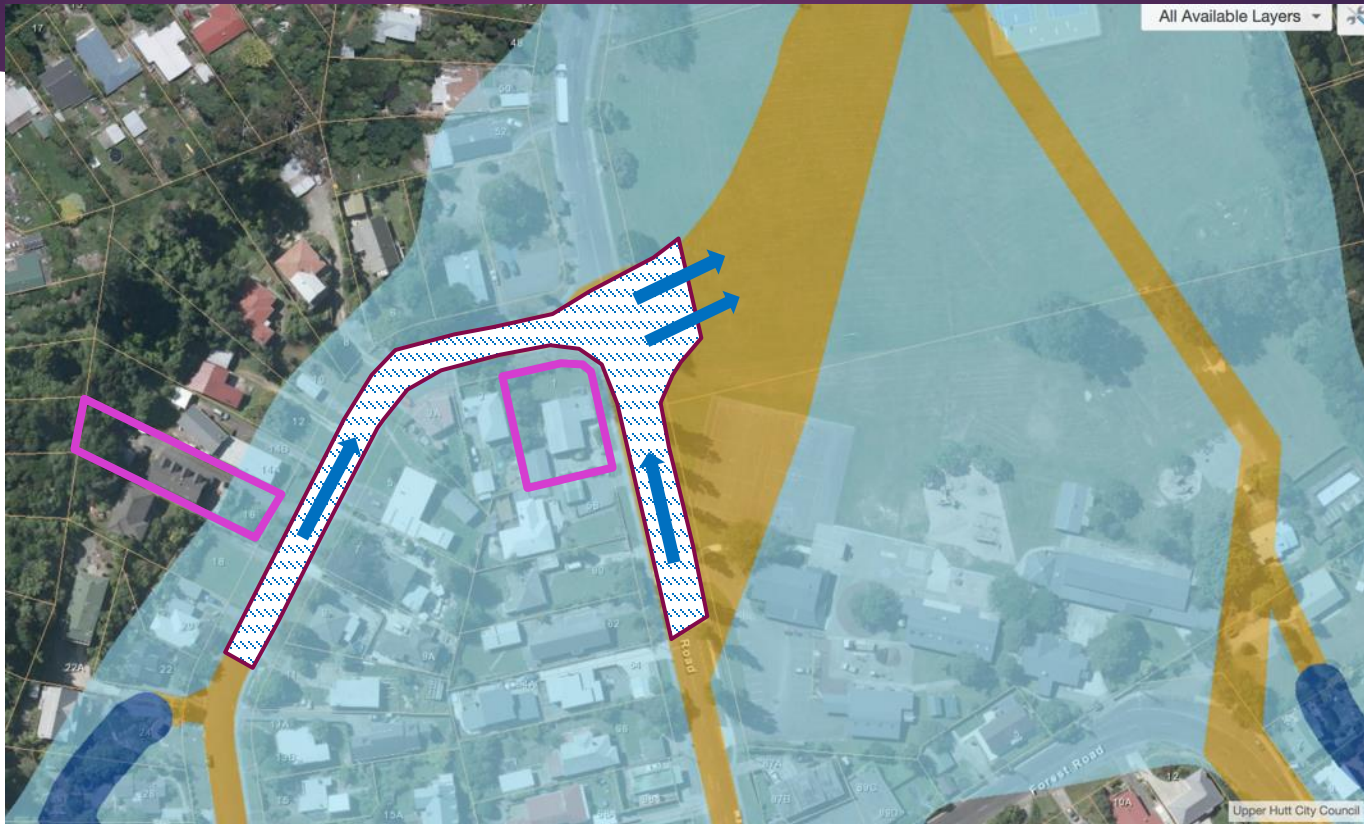

Paul: the flood water came along Pinehaven Road and down Jocelyn Crescent where it then spilled onto the Reserve. My parents were living on the corner at No.1 Jocelyn Crescent and the floodwater did not go onto their property at No.1

Keith Thomas

44 Whitemans Road

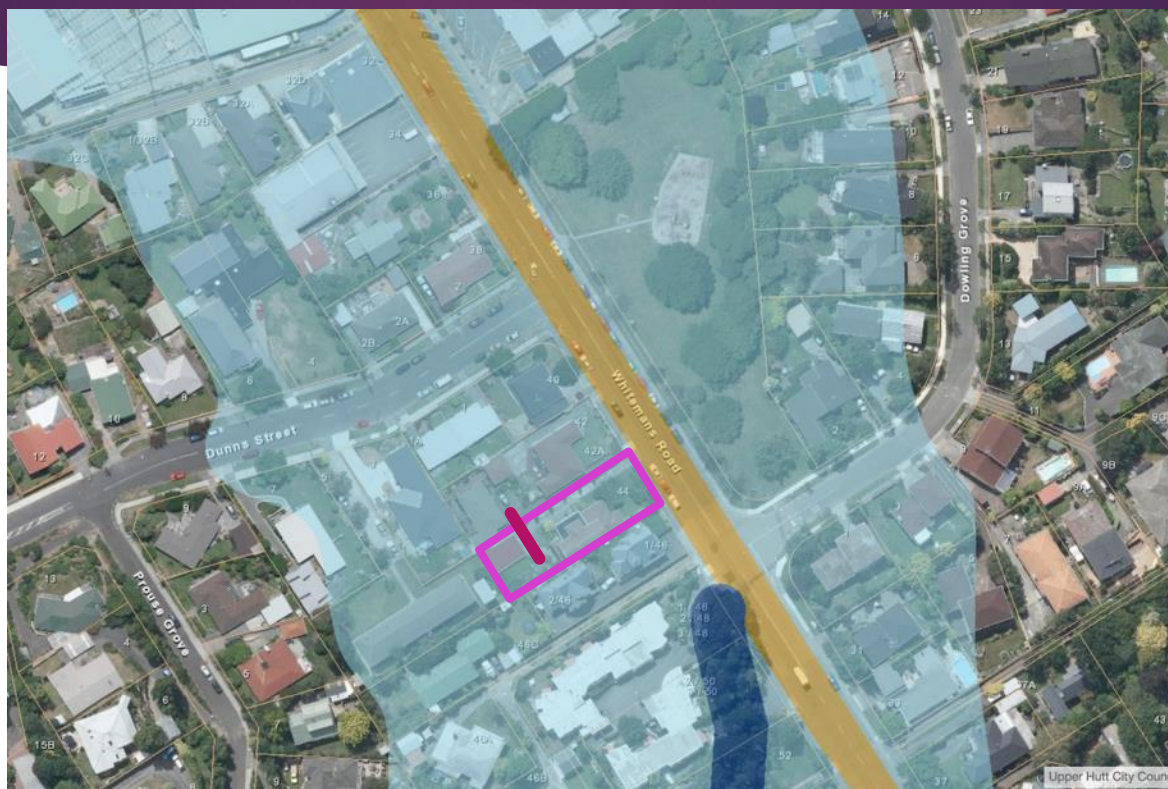

“We were concerned whether the water would come inside..... Over the length of the house the land rises by 280 mm so an estimate can be made that the water was 420mm at the gate.... The flood plan blue shaded area runs to the rear of the section behind our house. If this is water level then the water height at the gate would have had to have been 1120mm (1.12m).”

Dunns Street

Silverstream

1.10

Silverstream Flood 1976 Photo 2



DETAILS

Description

Flooding in Silverstream, 1976

The January 18, 1977 'Leader' printed six pictures, and gave the main day of the storm as December 20.

Date Taken

December 23rd, 1976

DEPICTS OR RELATES TO

Place

[Silverstream](#)

Subject

[Floods](#)

PART OF

Collection

[Weddell, Howard](#)

John & Angela Campbell

2 Harewood Grove



“... the kitchen windows look out onto Fendalton Crescent ... my wife and I watched from our kitchen window while water rushed down the road. The water covered the entire width of the road and was flowing swiftly but remained within the road width and did not come over the footpath.”

Barry Yandel

26 Fendalton Crescent

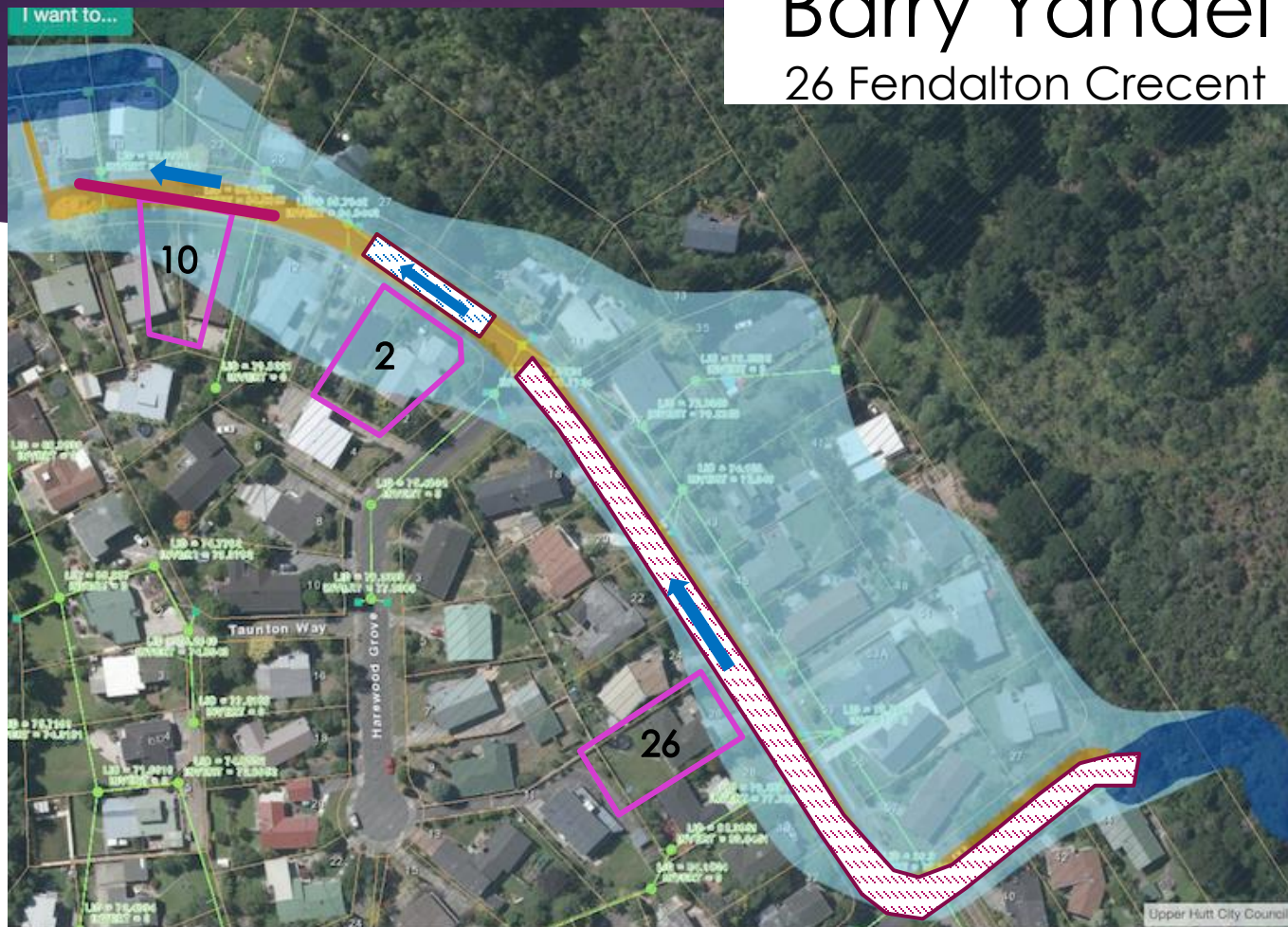

“There was minor flooding from the culvert at the end of Chichester Drive, however this handled the water fairly well ... the culvert did not get blocked ... Some water came down Fendalton Crescent ... mostly on the far side of the road but not going on to the properties of the other side of the road. #26 was safe [water didn't come onto the property].”

Keith Hamilton

27 Pinehaven Road

Ray Watson

3 Birch Grove

1.13

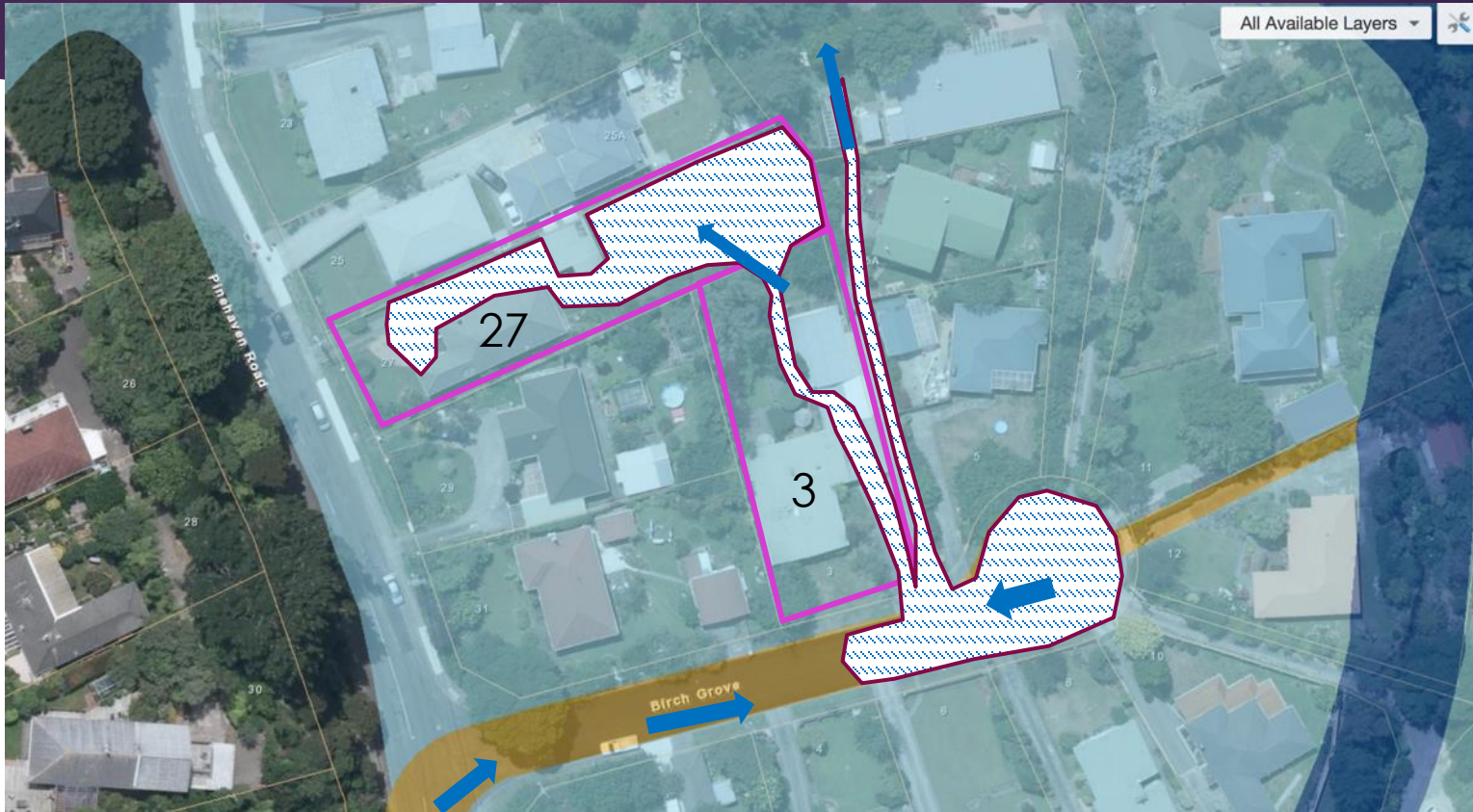

Keith (#27): “No water came down Wyndham Road or off Pinehaven Road into my property. It came through the back fence from Ray’s place (#3).” Ray (#3): “The water from Pinehaven Rd came on the other side of Birch Grove. But most of the water was backing up from the creek into Birch Grove. It didn’t go on my front lawn but along the drive and through the back fence.”

Brian Rickerby

9 Winchester Ave

1.14

**NIWA: 1976 Pinehaven flood:
duration 4 days - From
Monday 20th to Thursday 23rd
of December.**



“On Sunday (19th) I took some boys tramping on the ridge... the rain started in the late afternoon ... and continued raining heavily all night. [Monday] I helped an old fella up Wyndham Road ... I walked there and back ... there was surface water on Wyndham Road but it wasn't flooded, I was able to walk up Wyndham Road without any difficulty.”

Kate Turner

107 Pinehaven Road

1.15



“Because our home is slightly elevated, no water came into it. The water didn’t reach the base of our home because the garden has a gradient and the house has steps up to the doors.”

Yellow Means What ?

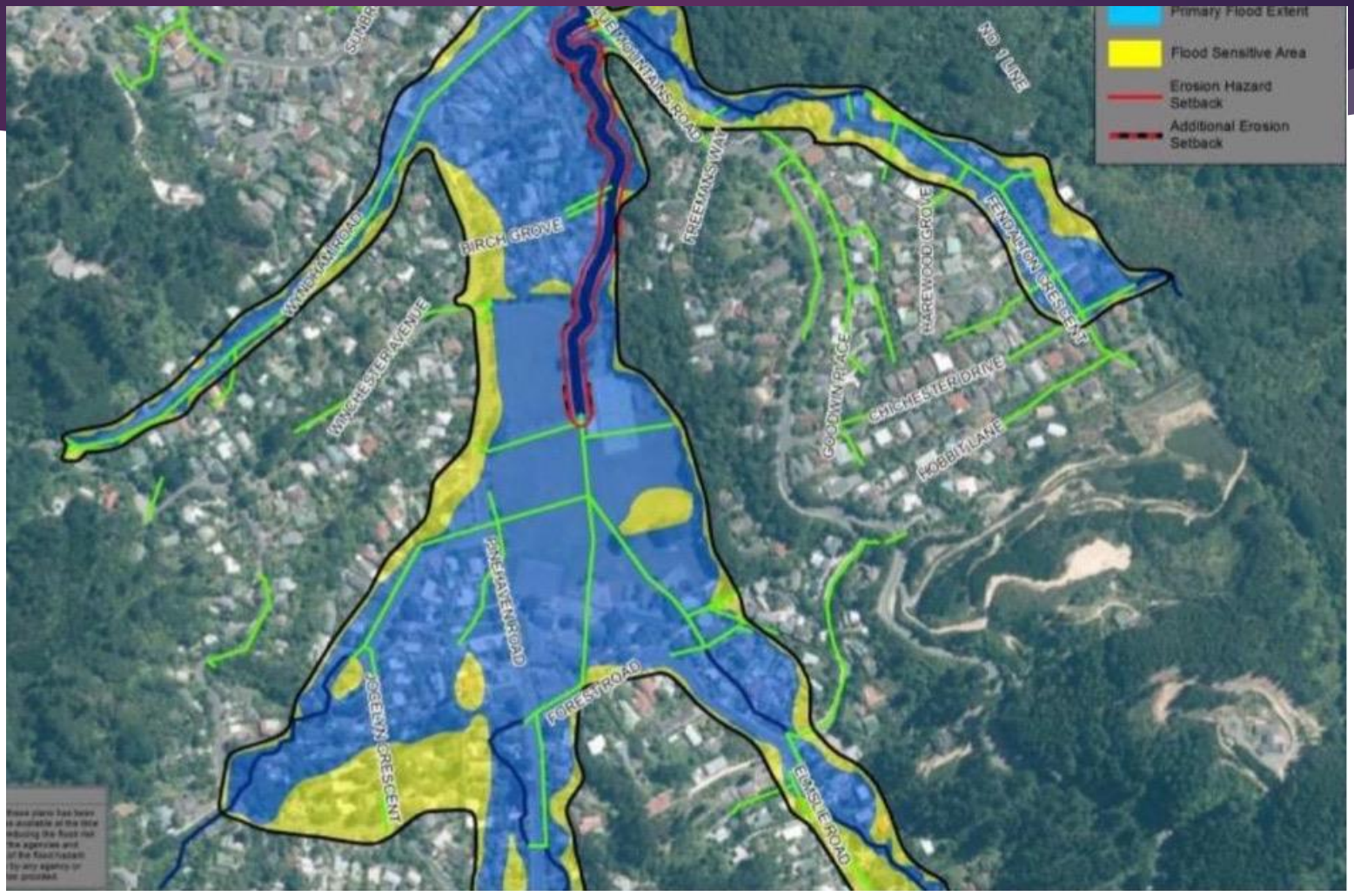



Pinehaven Road
June 2010 Map (GWRC)

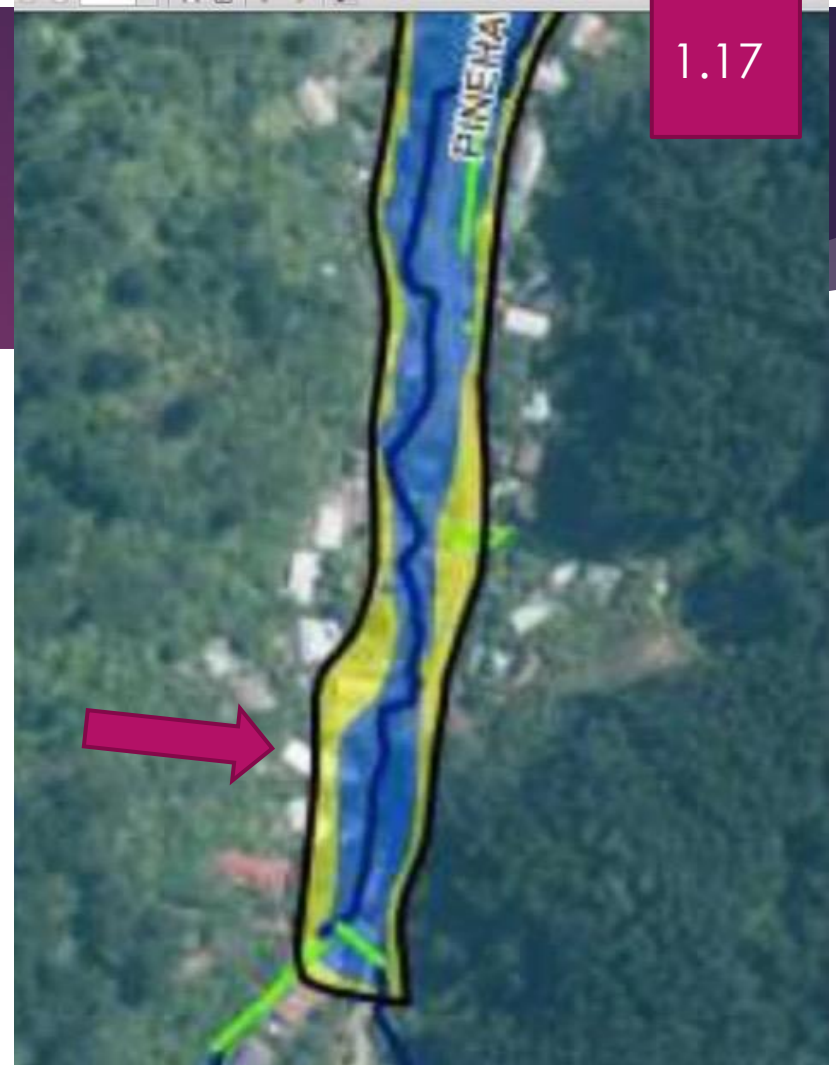

Pinehaven Road
Sept 2015 Map (GWRC)

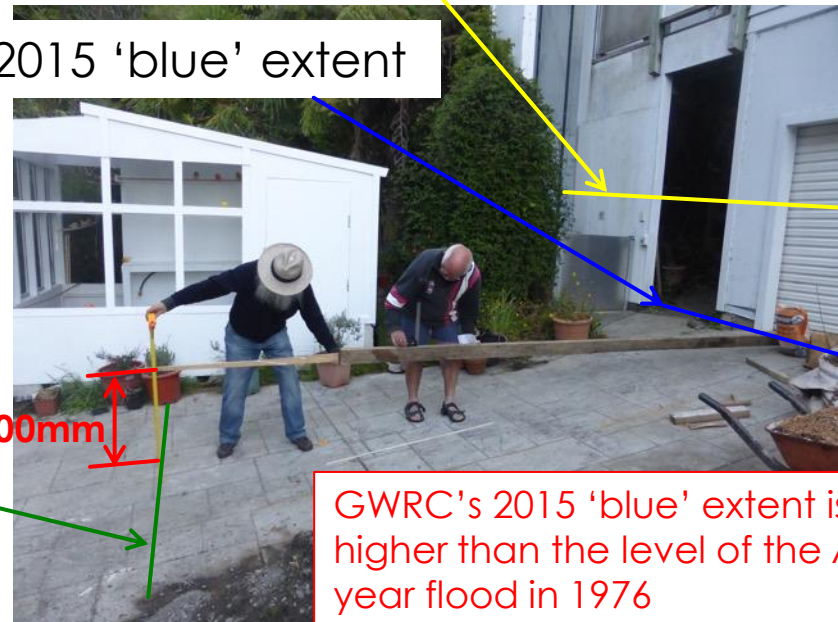
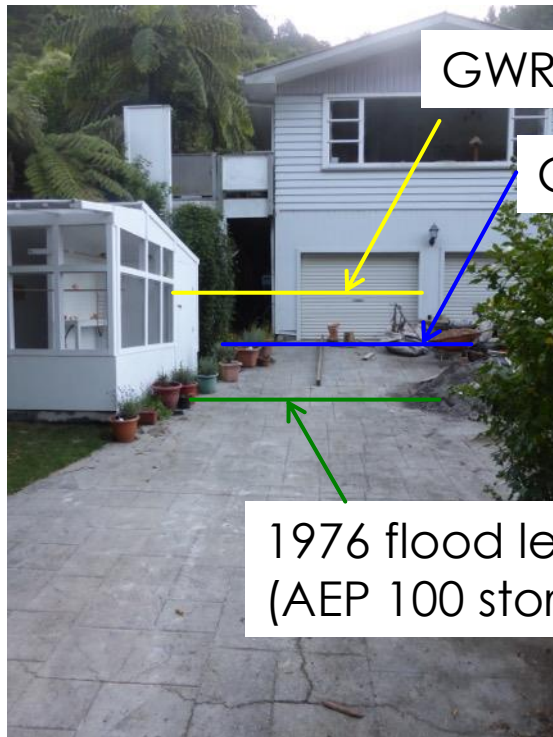
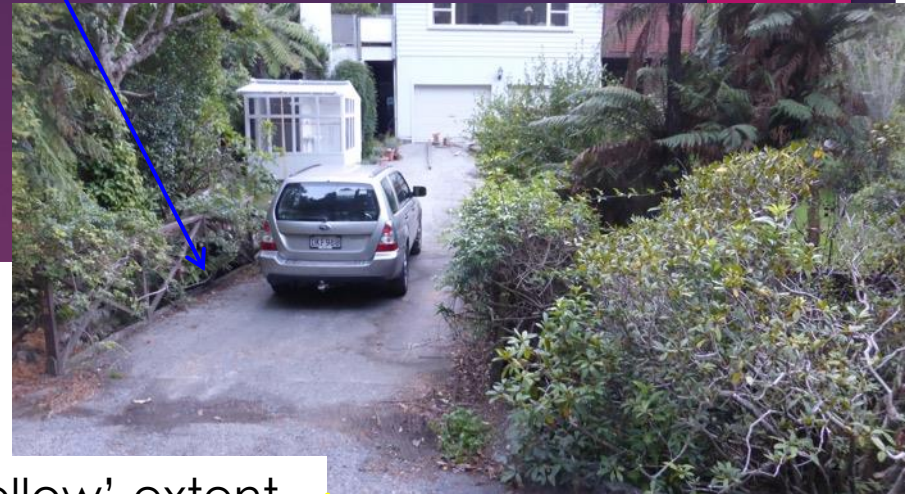
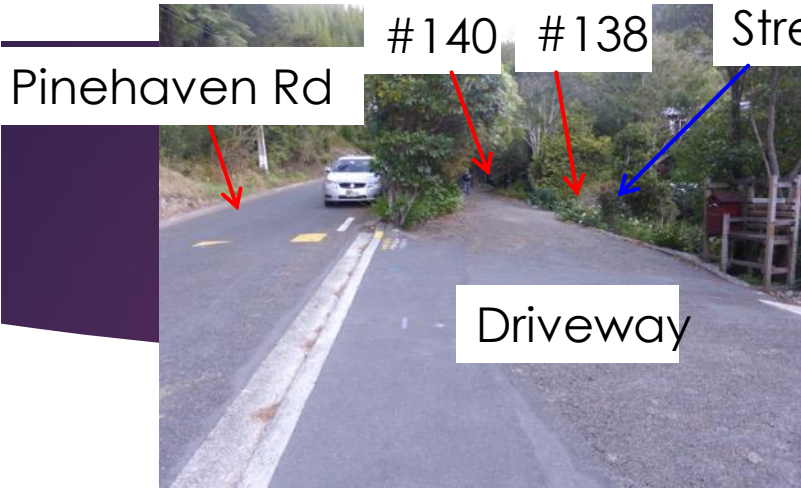

GWRC 2015 'yellow' extent

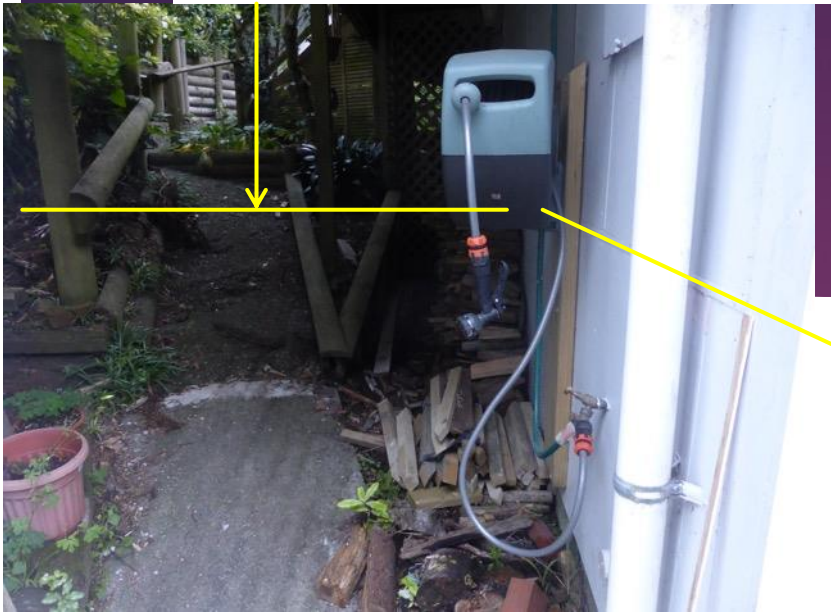

1.19

GWRC 2015 'yellow' extent

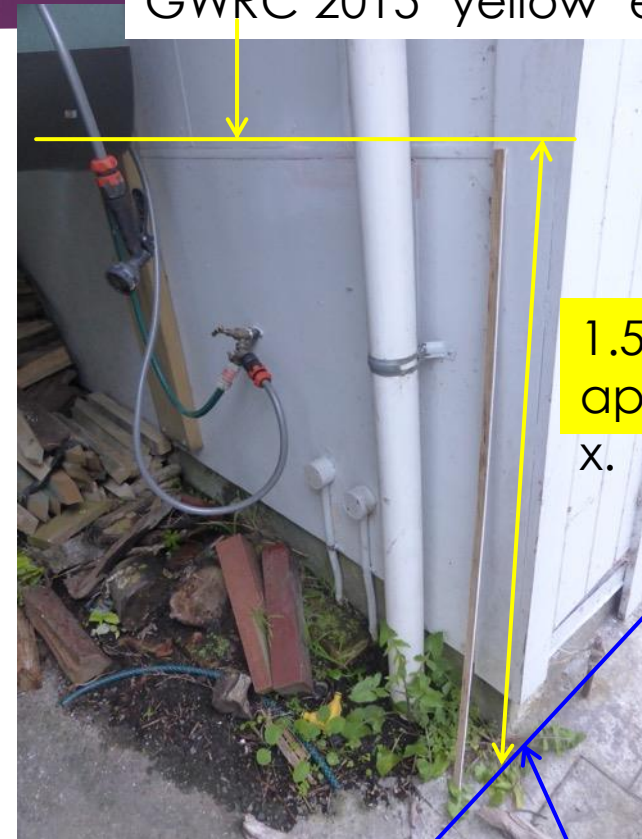

- The map legends say yellow is “flood sensitive area”. What does that mean?
- Alistair Allan (GWRC) said it is freeboard.

- **Why is freeboard 1,500mm (1.5m)?**

- **We asked the GWRC Hearing Panel for a further independent review, because GWRC's revised 2015 flood maps do not make the flood situation any clearer than their 2010 flood maps. Instead we got sham Focus Group meetings and seven more useless flood maps!**

GWRC 2015 'blue' extent

Kevin Keown

138 Pinehaven Road



Statement from Owner of 138 Pinehaven Rd:

Resident of #138 since 1967

“In my view the flood maps are inaccurate to a fasical (sic) degree and a review should be undertaken in the near future, with an early outcome.”

Kevin Keown